

ADDENDUM NO. 1

Date: December 7, 2017

Issued by: Sacramento City Unified School District

Project: Class Size Reduction ±Sewer & Water at 7 Sites: Crocker/Riverside, Genevieve Didion, Leonardo da Vinci, Matsuyama, Phoebe Hearst, Pony Express and Sutterville.

You are hereby notified of the following changes, clarifications, or modifications to the original Contract Documents, Specifications, and Drawings. This Addendum shall supersede the original project documents, and shall take precedence over anything to the contrary therein. All Addenda shall be acknowledged in the Bid Form. Failure to do so may result in disqualification of the bid. All other conditions remain unchanged.

DRAWINGS

ITEM # 1.1 Sheet GS101 ±Site Plan ±Crocker Riverside: Replace Sheet GS101 with the attached **ADD-1 GS101**. All changes have been clouded.

ITEM # 1.2 Sheet GS102 ±Site Plans ±Didion: Replace Sheet GS102 with the attached **ADD-1 GS102**. All changes have been clouded.

ITEM # 1.3 Sheet GS103 ±Site Plans ±Leonardo Da Vinci: Replace Sheet GS103 with the attached **ADD-1 GS103**. All changes have been clouded.

ITEM # 1.4 Sheet GS104 ±Site Plans ±Matsuyama: Replace Sheet GS104 with the attached **ADD-1 GS104**. All changes have been clouded.

ITEM # 1.5 Sheet GS105 ±Site Plans ±Phoebe Hearst: Replace Sheet GS105 with the attached **ADD-1 GS105**. All changes have been clouded.

ITEM # 1.6 Sheet GS106 ±Site Plans ±Pony Express: Replace Sheet GS106 with the attached **ADD-1 GS106**. All changes have been clouded.

ITEM # 1.7 Sheet GS107 ±Site Plans ±Sutterville: Replace Sheet GS107 with the attached **ADD-1 GS107**. All changes have been clouded.

J

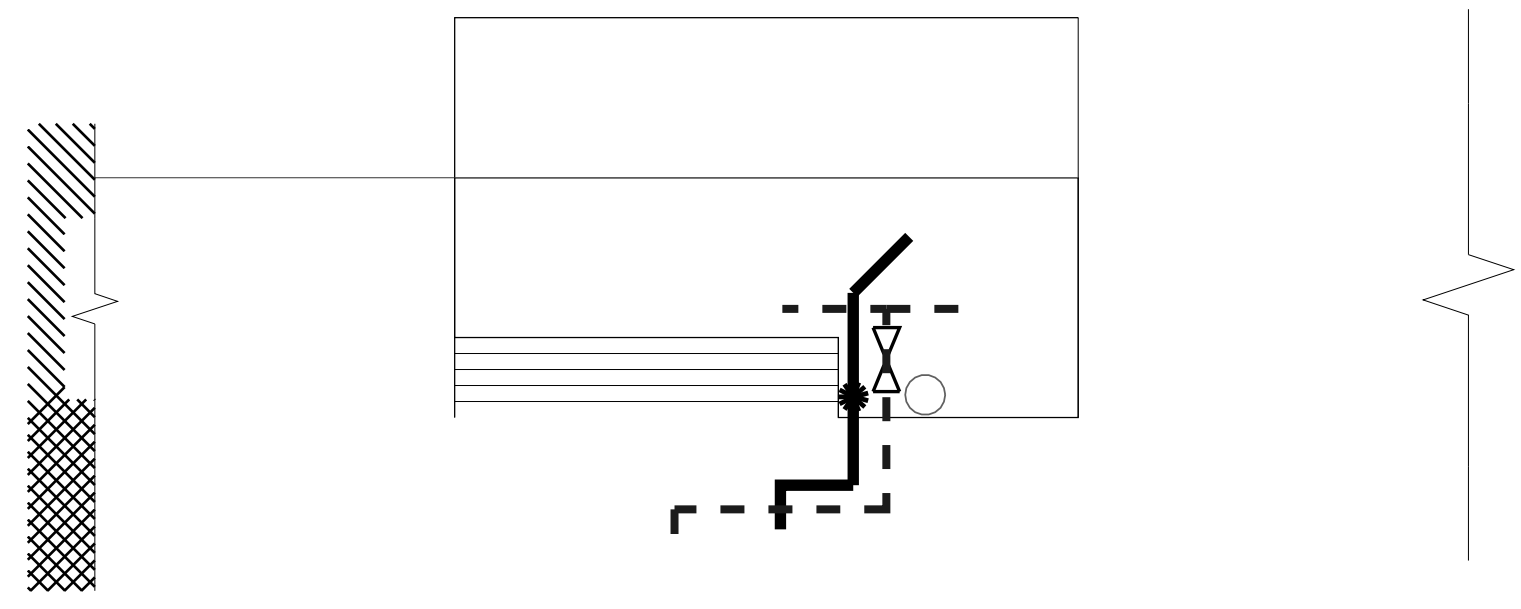

RIV

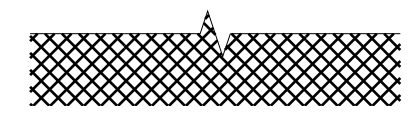

L

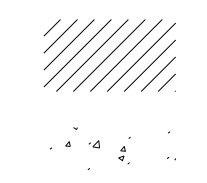
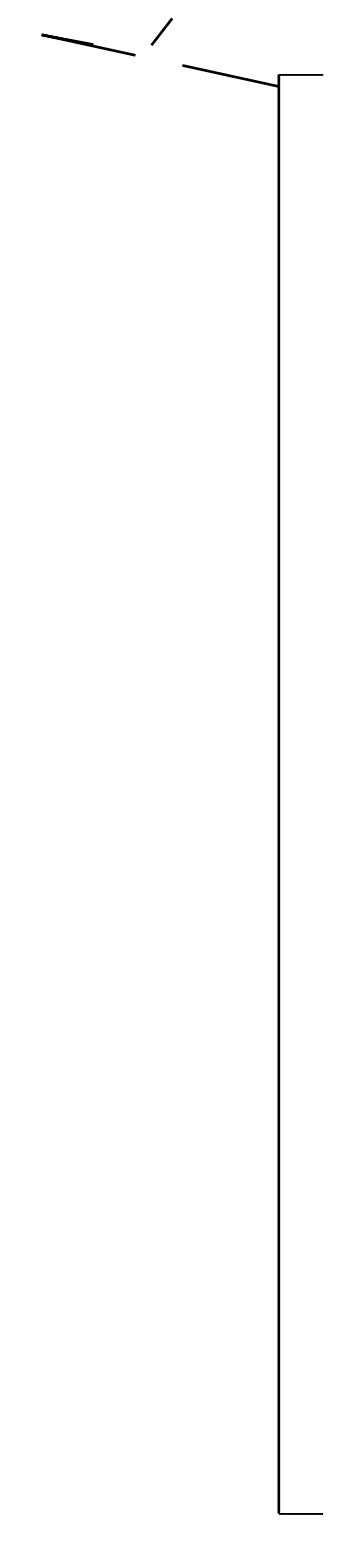

VISITOR
PARKING

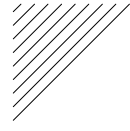
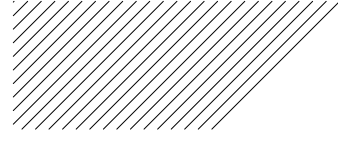
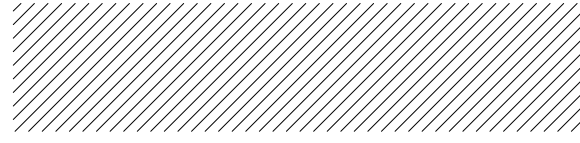

LEWIS
PARK
USE
RECREATION
BUILDING

STAFF
PARKING

PLAYFIELDS

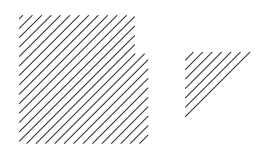
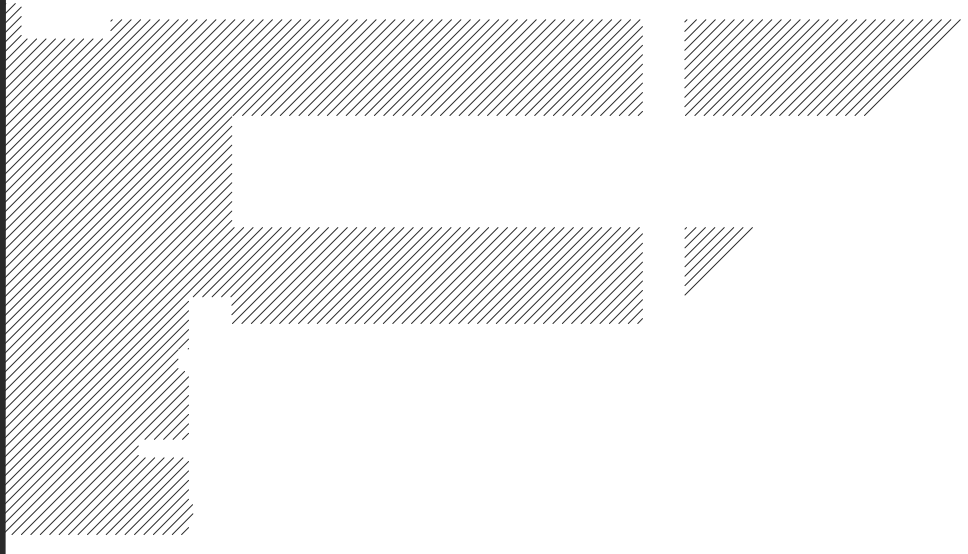

□ ▽

◇ ◊

.....

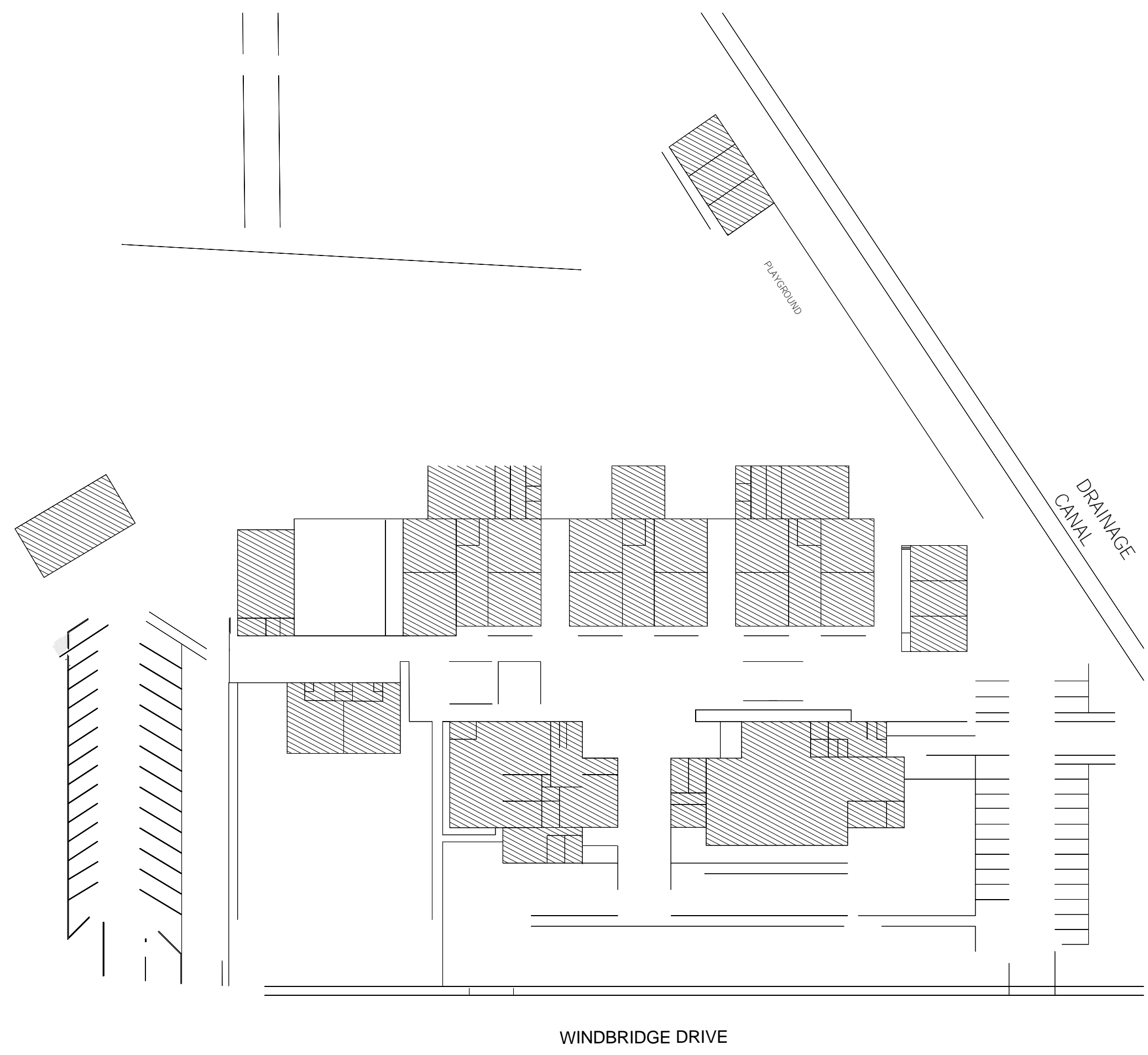

WINDBRIDGE DRIVE

56TH AVENUE

